

軽油+K-S1 21-7/14 121

JD

軽油+K-S1①

ROMATOPAC C-R7A CH=1 REPORT No.=7 7071=1:@DEA+C.C01 09/10/14 14:55:36

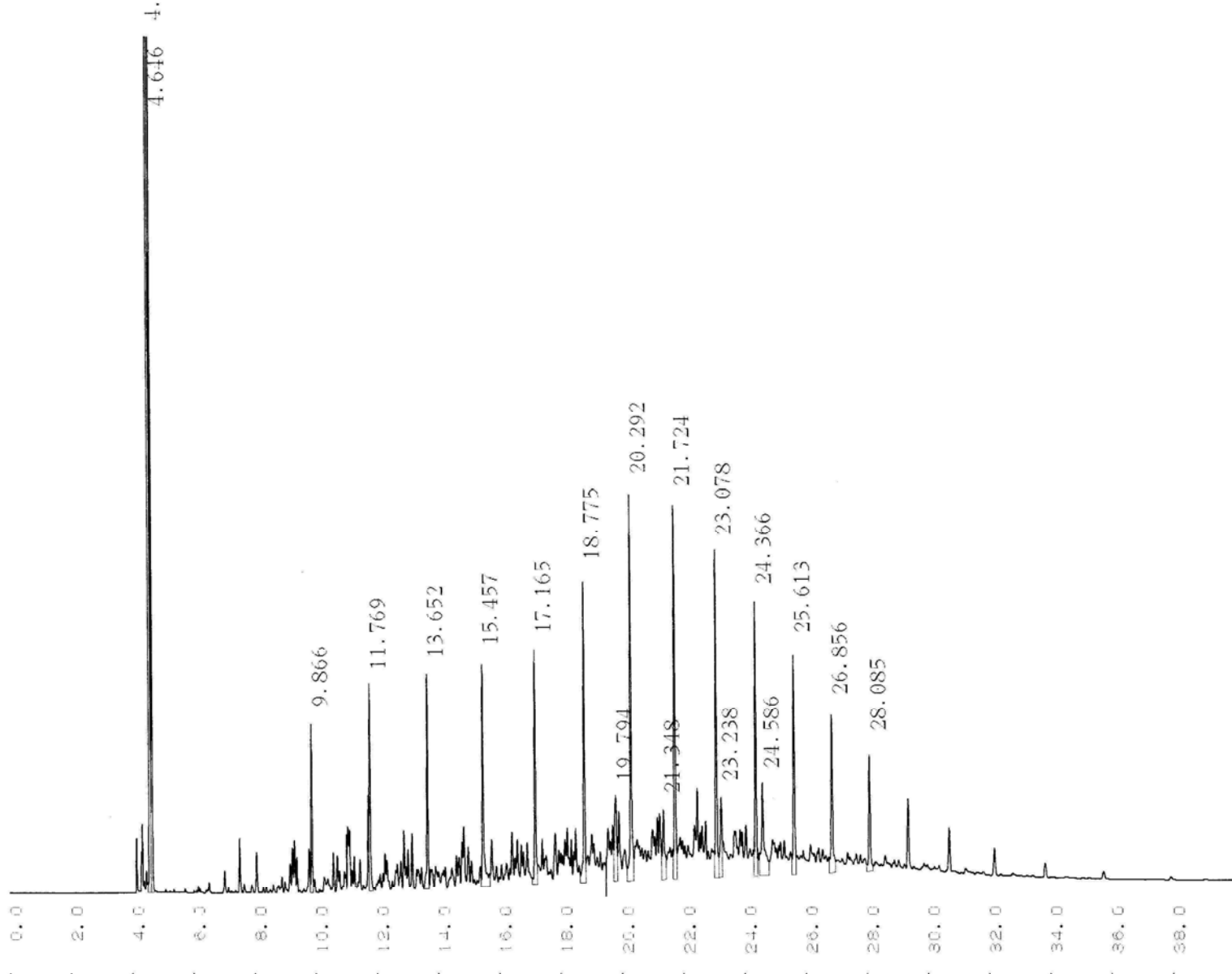

* 定量計算結果 **

PKNO	TIME	AREA	HEIGHT	MK	IDNO	CONC	NAME
6	4.559	218566	125392	V		64.2446	
7	4.646	17602	11194	V		5.1738	

軽油+K-S1 ②

軽油+K-S1②

CHROMATOPAC C-R7A CH=1 REPORT No.=2 72711=1:CHRM1.C00 09/10/22 11:17:18

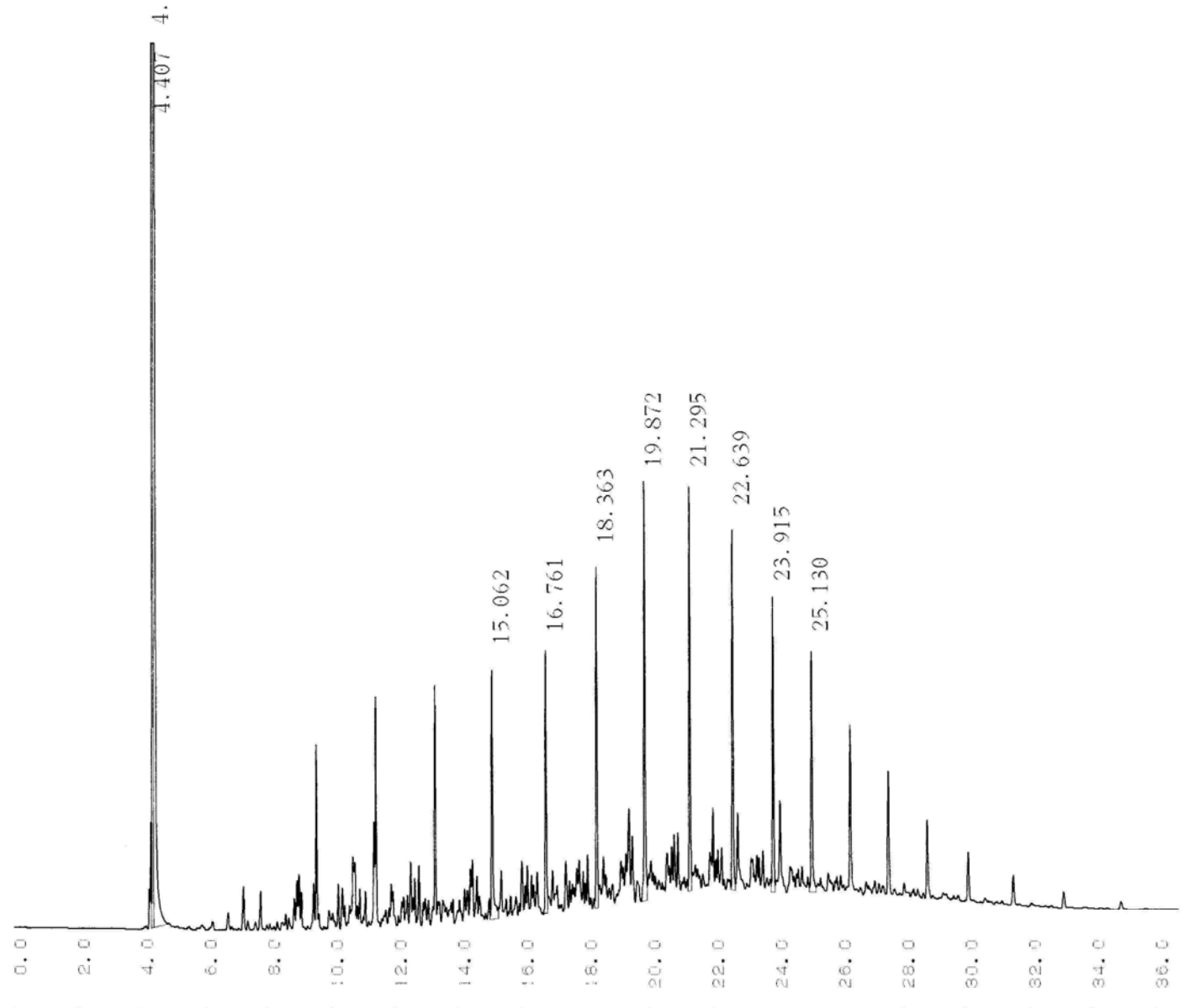

PKNO	TIME	AREA	HEIGHT	MK	IDNO	CONC	NAME
5	4.359	51274	24681	V		33.7791	
6	4.407	68457	35510	V		45.0992	
92	15.062	3534	1125	SV		2.3284	
108	16.761	3179	1185	V		2.0943	
126	18.363	3817	1535	V		2.5146	
140	19.872	5407	1891			3.5622	
156	21.295	4780	1824	V		3.1489	

* 定量計算結果 **

軽油+K-S1 2 エテル 1:1

③

CHROMATOPAC C-R7A CH=1 REPORT No.=7 70771=1:CHRMI.C00 09/10/20 12:46:18

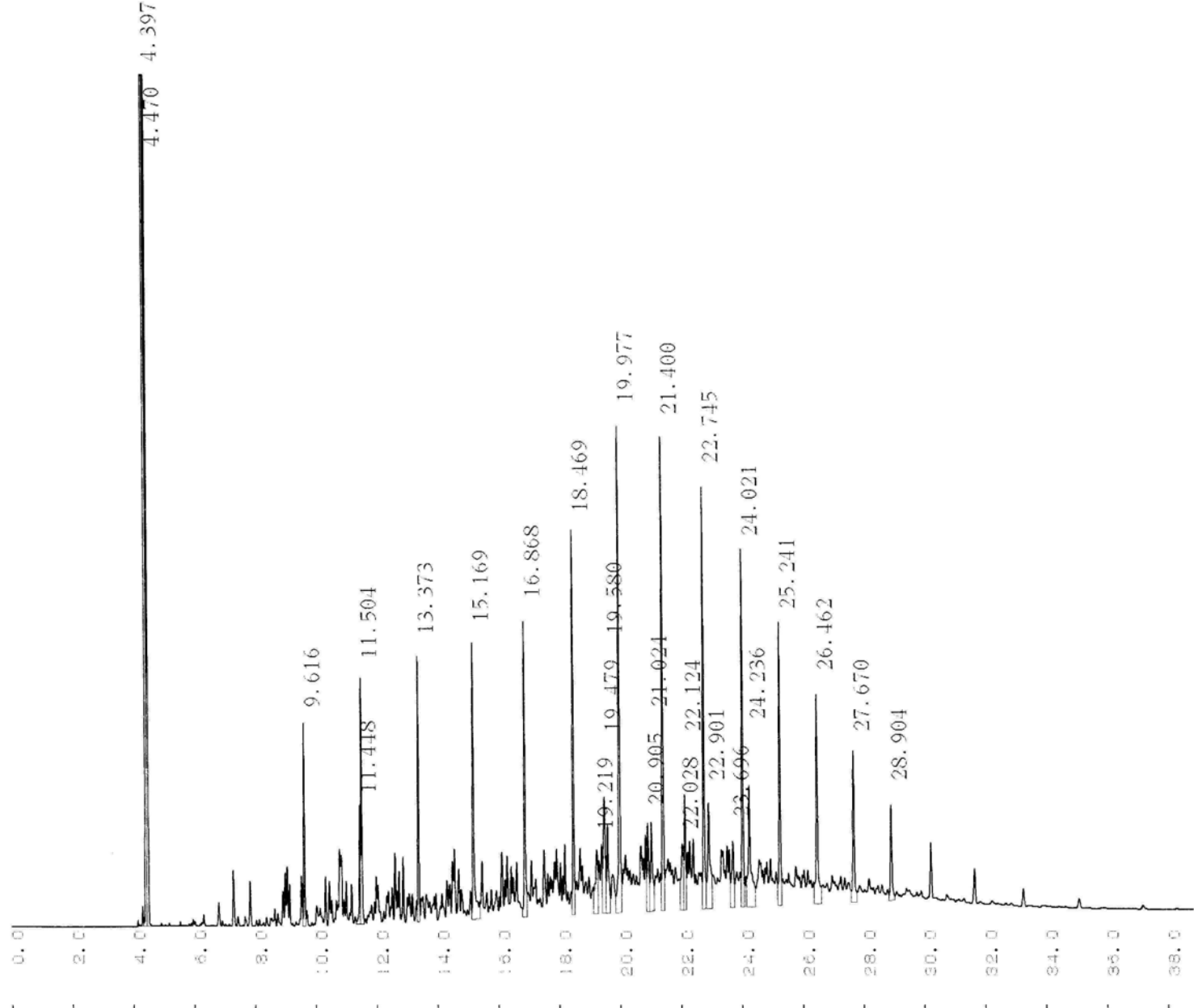

* 定量計算結果 **

PKNO	TIME	AREA	HEIGHT	MK	IDNO	CONC	NAME
4	4.397	198563	120679	V		50.3065	
5	4.47	40027	27077	V		10.1409	
43	9.616	4459	1904	V		1.1297	
62	11.448	3010	1108	V		0.7626	

軽油+K-S1③